

**REVISED PLAN SHOWING THE PROPOSED CONSTRUCTION OF A RESIDENTIAL BUILDING AT SUB-DIVIDED PLOT IN DOOR NO 27A, CHINNA METTU PALAYAM II STREET, S. NO 165/1 PT OF SATHANGADU VILLAGE, THIRUVOTTIYUR MUNICIPAL LIMIT.**

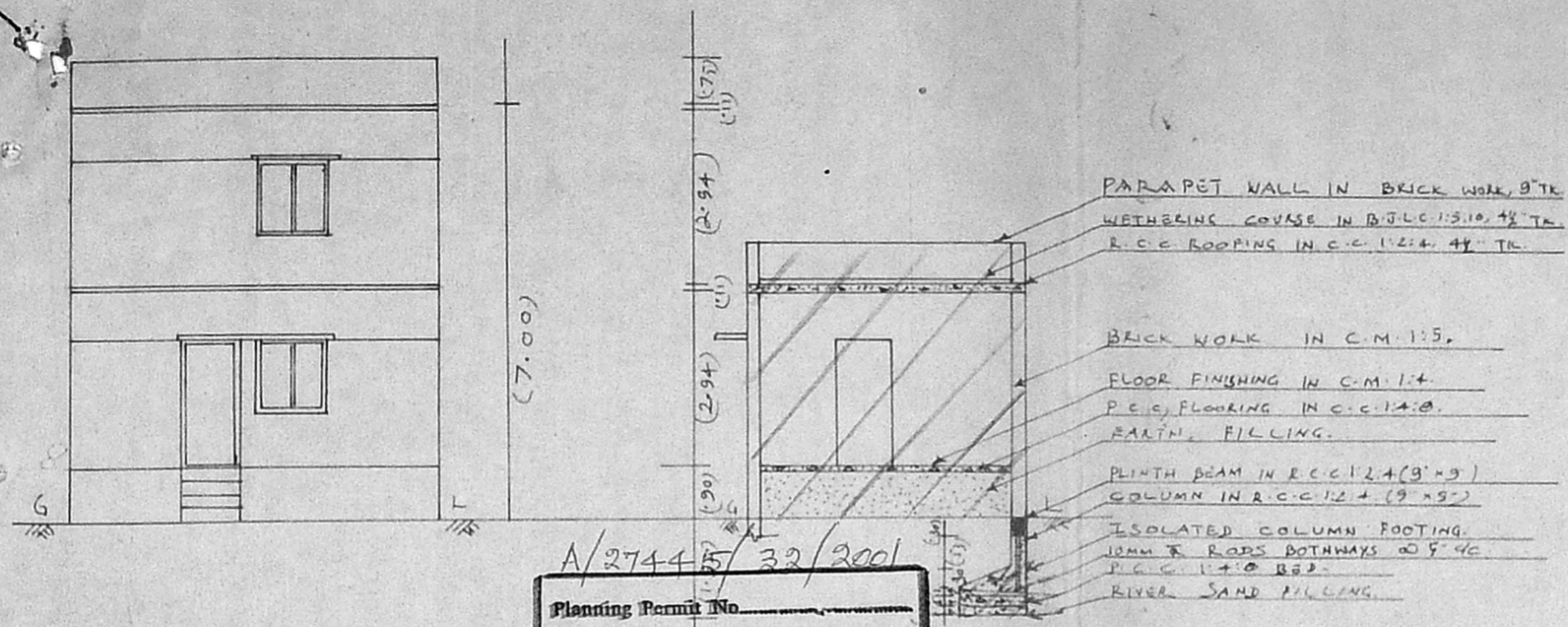

**SUBMISSION.**

\* MEASUREMENTS SHOWN IN BRACKETS ARE IN METRES.

**AREA DETAILS.**

SITE AREA - 93.4 M<sup>2</sup>.  
 PLINTH AREA - G.F. - 53 M<sup>2</sup>.  
 " " - F.F. - 24.2 M<sup>2</sup>.  
 PLOT COVERAGE - 57.1.  
 F.S.I. - 0.83.

**SCHEDULE OF JOINERY:**

D - DOOR - 100 x 2.13 M.  
 D<sub>1</sub> - DOOR - 0.90 x 2.13 M.  
 D<sub>2</sub> - DOOR - 0.75 x 2.13 M.  
 W - WINDOW - 1.22 x 1.22 M.

**REFERENCE:**

EXG. ROADS   
 SITE BOUNDARY   
 PROPOSALS

**SUB-DIVISION DETAILS:**

TOTAL SITE AREA : 290.2 M<sup>2</sup>.  
 PRO. PLOT AREA : 93.4 M<sup>2</sup>.  
 RESIDUAL PLOT AREA : 196.8 M<sup>2</sup>.  
 TOTAL PLINTH AREA IN : 103.6 M<sup>2</sup>.  
 RESIDUAL PLOT.  
 OTHER TEMPORARY ROOF (RESIDUAL PLOT) AREA : 23.9 M<sup>2</sup>.  
 TOTAL SITE BOUNDARY   
 EXG. BLDGS.   
 RESIDUAL PLOT COVERAGE: 64.8%  
 " " F.S.I. = 1.024.

A/27445/32/2001  
 Planning Permit No. **APPROVED** ON 'A.A'  
 SUBJECT TO THE CONDITIONS IN THIS OFFICE LETTER.  
 No. A/38117/2002 Date 15-2-2001  
 FOR MEMBER SECRETARY CHENNAI METROPOLITAN DEVELOPMENT AUTHORITY CHENNAI - 600 008.

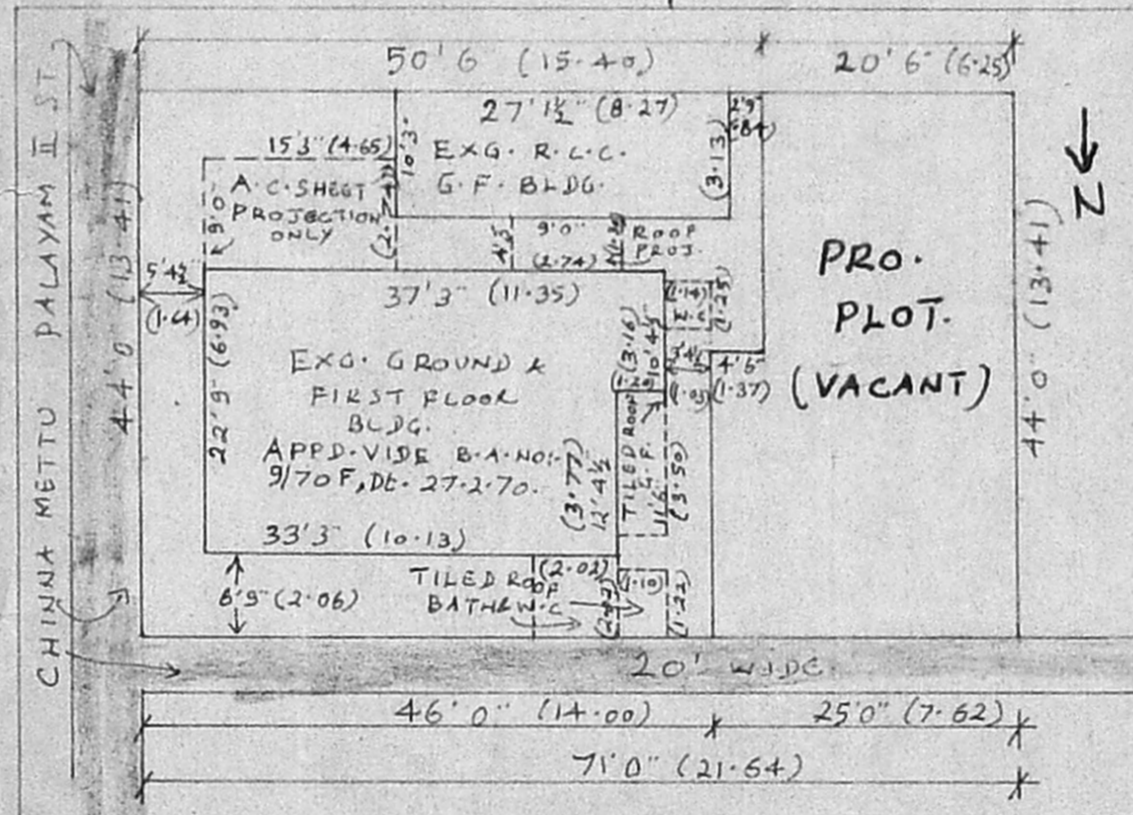

**SUB-DIVISION PLAN.**

SCALE: - 1" = 16'0" (OR) 1:200.

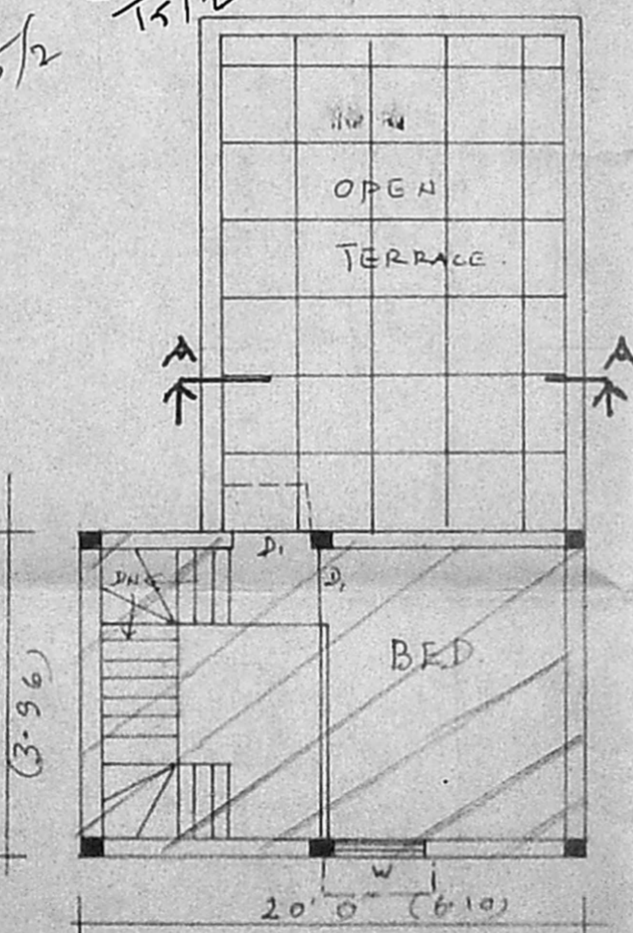
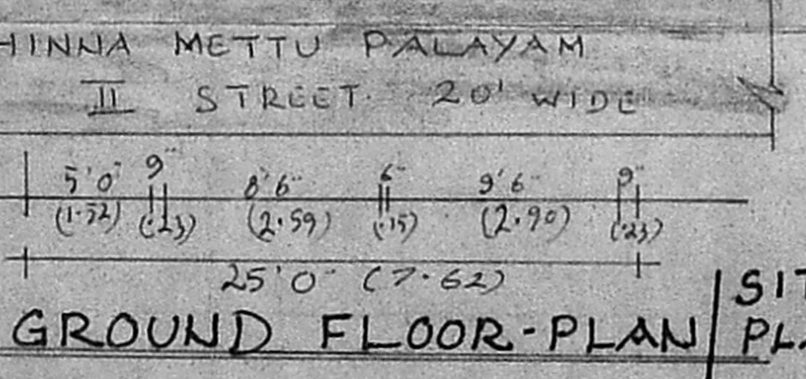
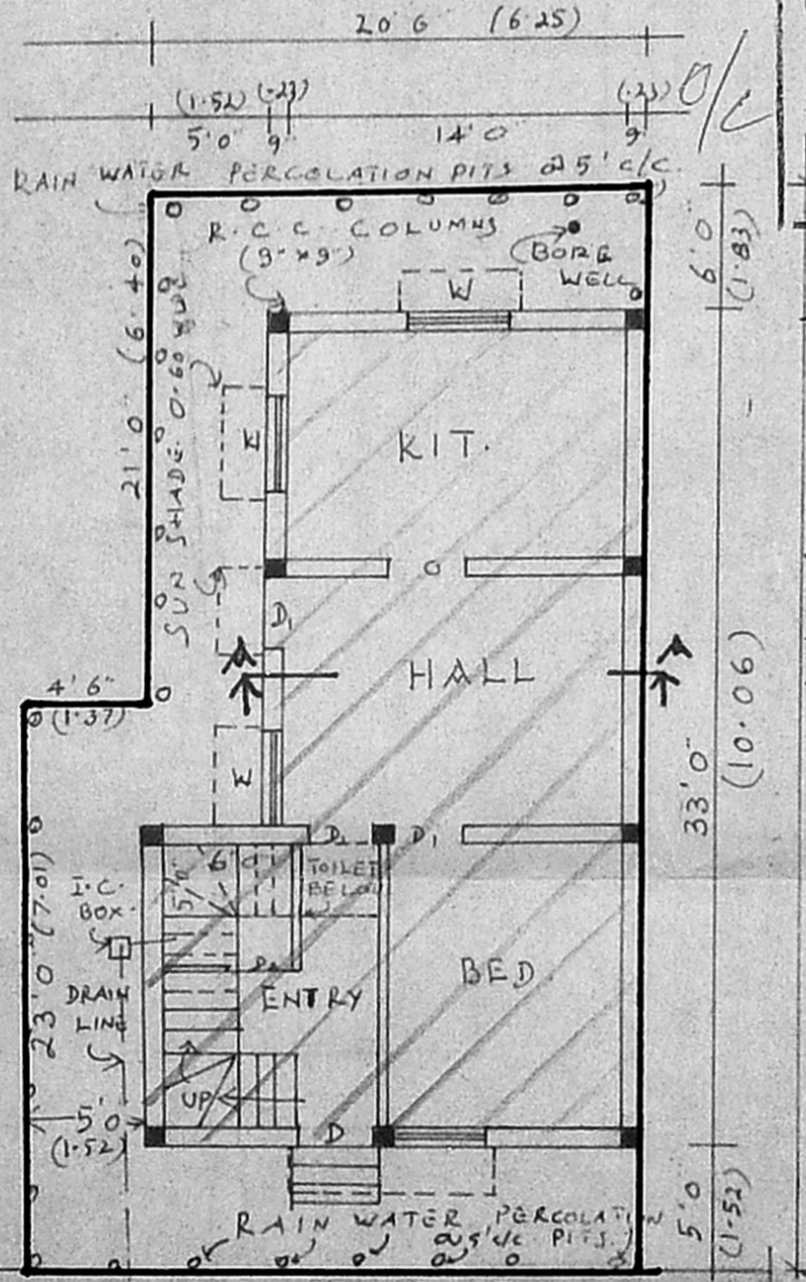

**FIRST FLOOR.**  
 SCALE: - 1" = 8'0" (OR) 1:100.

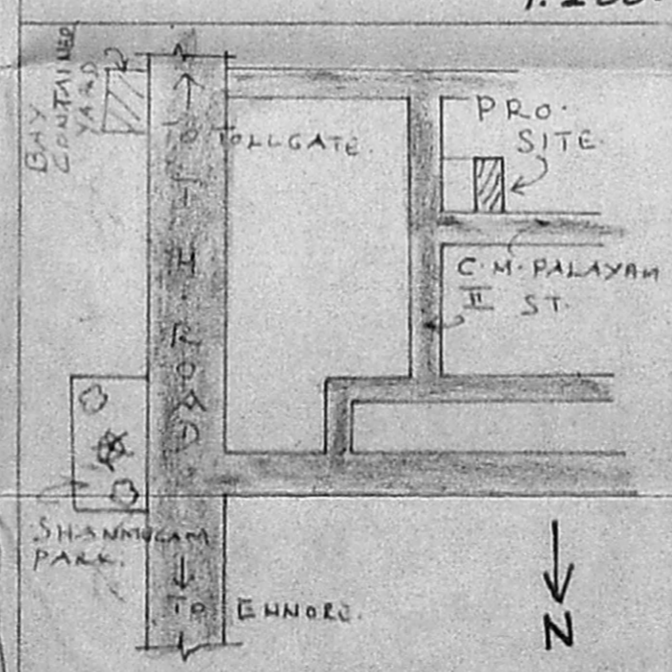

**KEY PLAN.**  
 (NOT TO SCALE)

**STAIR CASE DETAILS**

TREAD : 0.23 M  
 RISE : 0.15 M  
 WIDTH : 0.90 M.

Y. KALYANA RAMAN. (RESIDUAL PLOT OWNER)  
 K. Mahalalini.  
 K. MAHA LAKSHMI. (OWNER)  
 G. M. IMMACULATE LEO RAJ, D.C.F., P.D.C. TECH., Licensed Surveyor of Thiruvottiyur Municipality & Consulting Civil Engineer 182, T. H. Road, Thiruvottiyur, Chennai-600 019.